BREST METROPOLE HABITAT
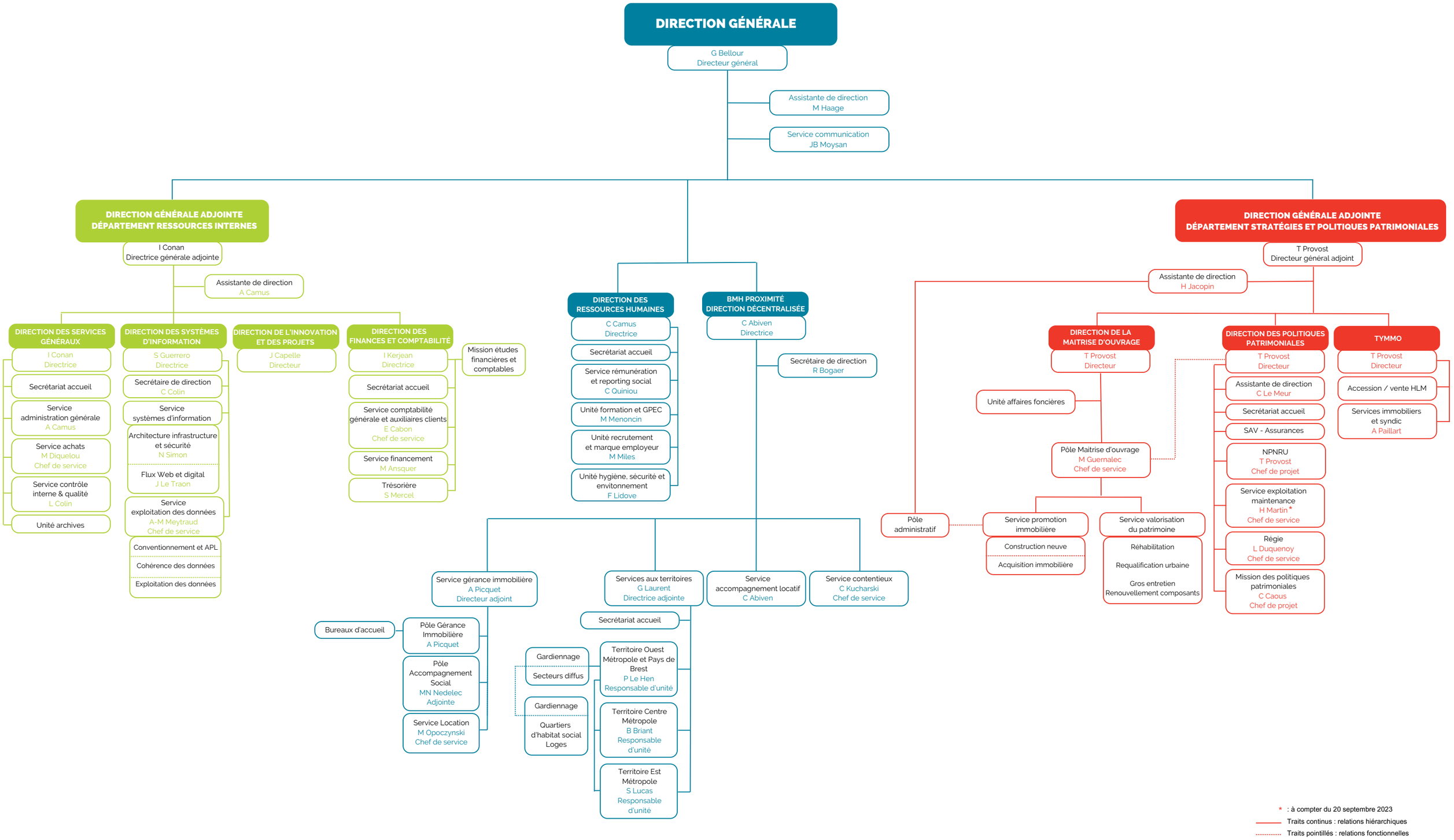
ORGANIGRAMME AU 1ER JUILLET 2023